

FRONT ELEVATION

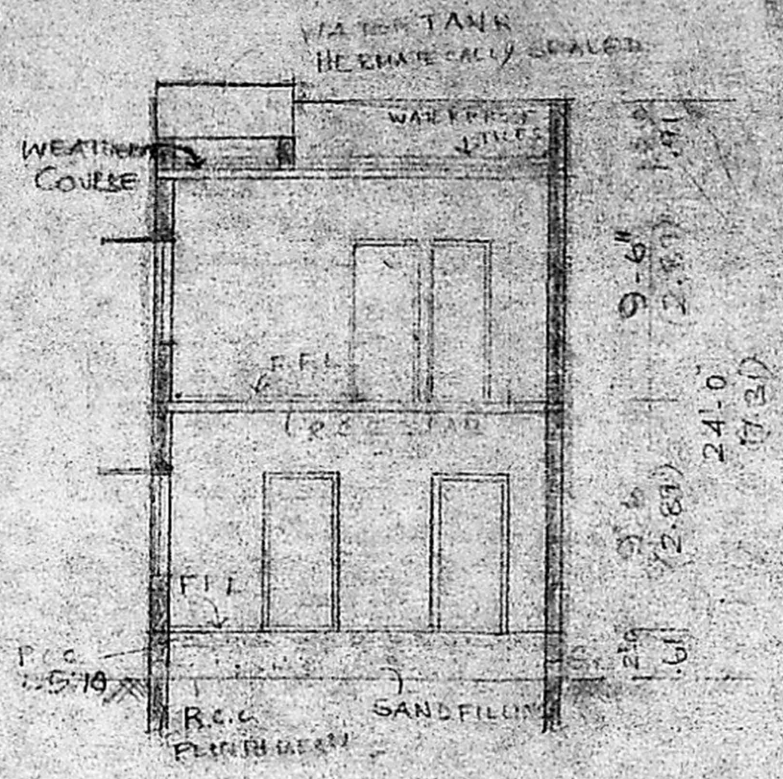

SECTION ON S-S

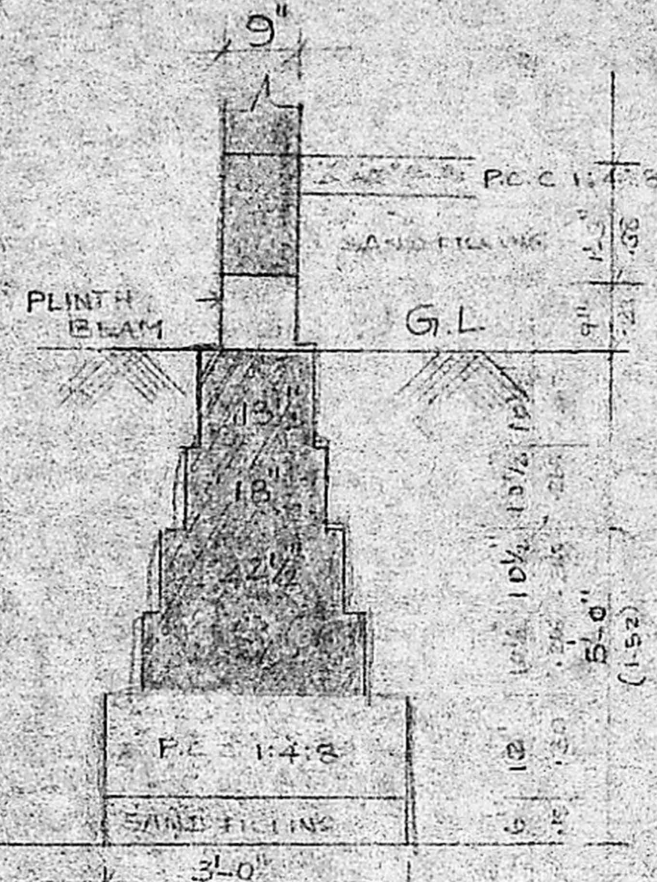

FOUNDATION PLAN

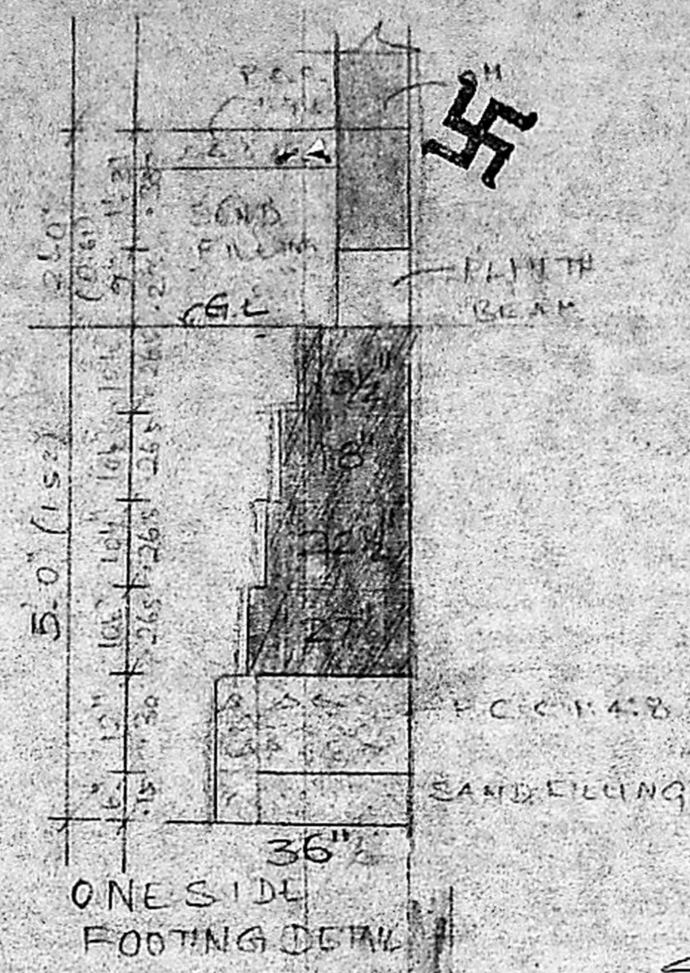

ONE SIDE FOOTING DETAIL

JOINERY DETAIL

D	DOOR	3-0 x 6-6
D ₁	DOOR	2-6 x 6-6
W	WINDOW	4-0 x 4-6
W	WINDOW	3-0 x 4-6
X	VENTILATOR	2-0 x 2-6
D ₂	DOOR	2-2 x 6-6

SPECIFICATIONS
 FOUNDATION IN PLAIN CEMENT CONCRETE
 IN 1:4:8 BRICK WORK IN 2:1:6
 PLASTERING IN C.M. 1:4:2 IN 1/2"
 PRO R.C. SLAB IN C.M. 1:4:2
 WITH WEATHERING COURSE
 FLOORING IN 1/2" PLATE

SCRUTINY PLAN
 As/27836/91

- PROPOSED
- ROAD
- BOUNDARY

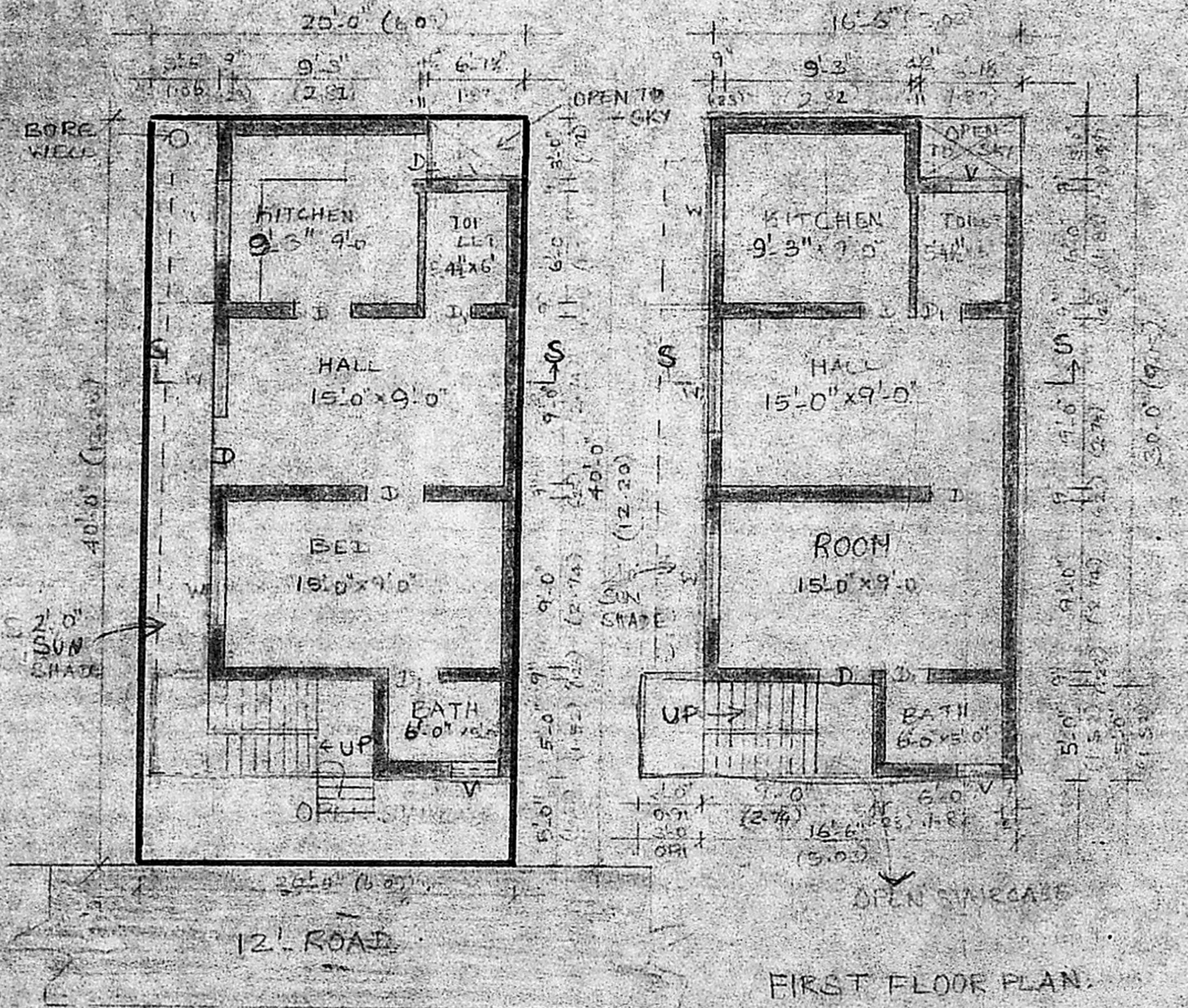

GROUND FLOOR PLAN & SITE PLAN

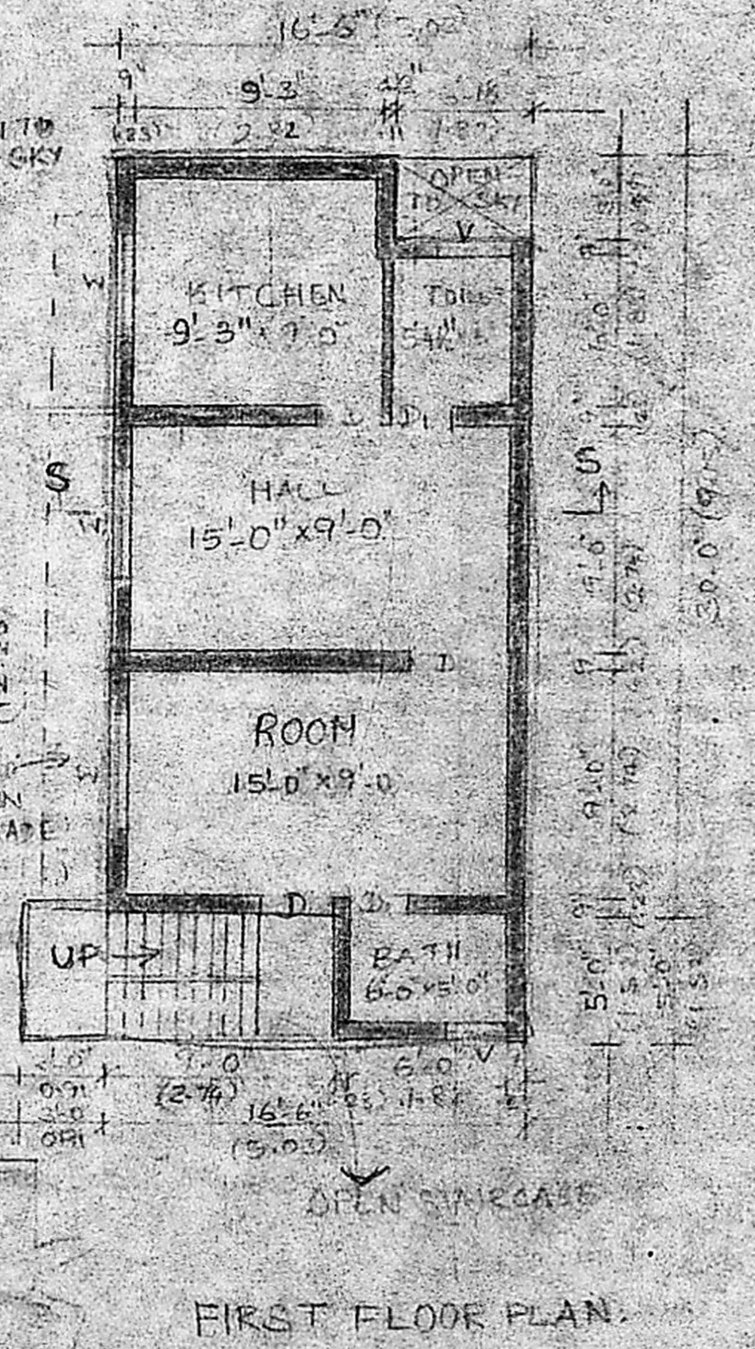

FIRST FLOOR PLAN

Planning Permit No. A/922/92

APPROVED

SUBJECT TO THE CONDITIONS IN OVER THIS OFFICE LETTER.

HEAD No. A/27836/91
 DATE 3/91

FOR MEMBER SECRETARY
 MADRAS METROPOLITAN
 DEVELOPMENT AUTHORITY
 MADRAS - 600 008.

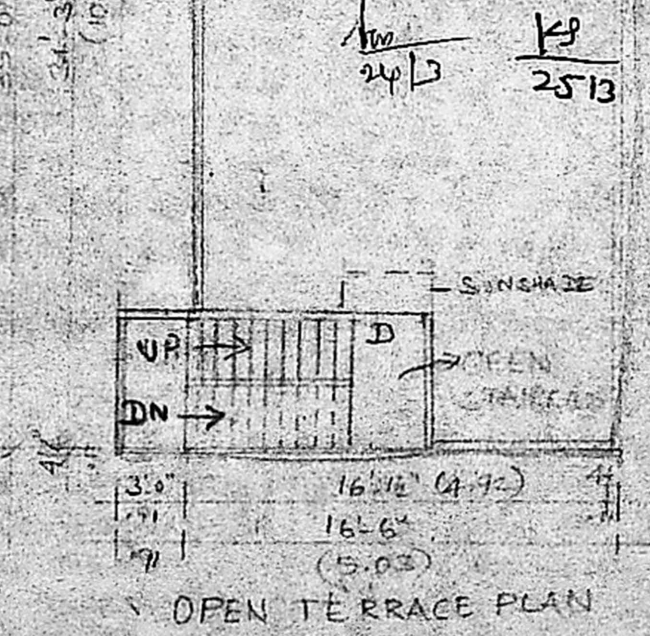

OPEN TERRACE PLAN

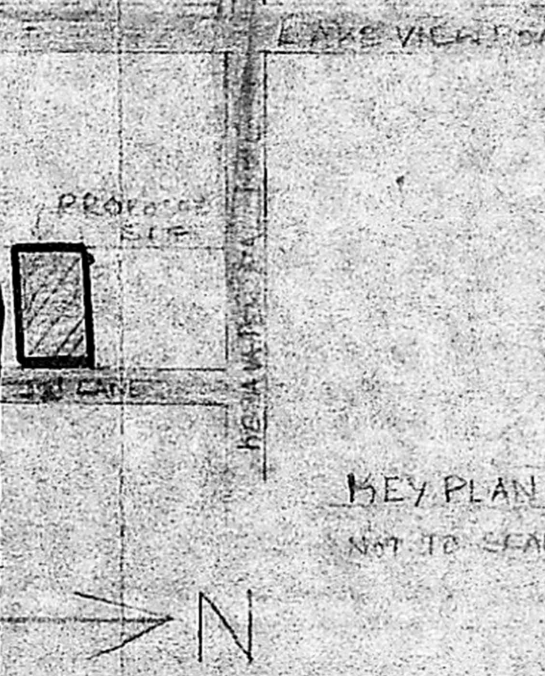

KEY PLAN
 NOT TO SCALE

PROPOSED PLAN FOR MR. GOPALA KRISHNAN AT DOOR NO. 145, LAKE VIEW ROAD EXTENSION, WED. MAHESWARAN, MADRAS - 600 033, DIVISION NO. 42, R.S. NO. 192/8, 193/4, 194/2, T.S. NO. 52, BLOCK NO. 62.

SCALE - 1"=8'0"

OWNER

LICENCE SURVEYOR
 R. Mohan Rao, D.O.E.
 LICENCED SURVEYOR
 Corporation of Madras
 REG. No. 14
 AMBATTUR TOWNSHIP
 LANDUR MUNICIPALITY
 Consulting Engineer & Contractor
 Office: 15, Madley Road
 T. NAGAR, MADRAS - 600 008